

B/110449/419/11190 Dt 15.12.88

Planning Permit No. **APPROVED**
 SUBJECT TO THE CONDITIONS IN THIS OFFICE LETTER
 No. B/110449/419/11190
 FOR MEMBER SECRETARY
 MADRAS METROPOLITAN
 DEVELOPMENT AUTHORITY
 MADRAS - 600 008.

MMDA B/P.P. NO. B/110449/419/11190
 PART I
 PART II
 A.P. D.P.

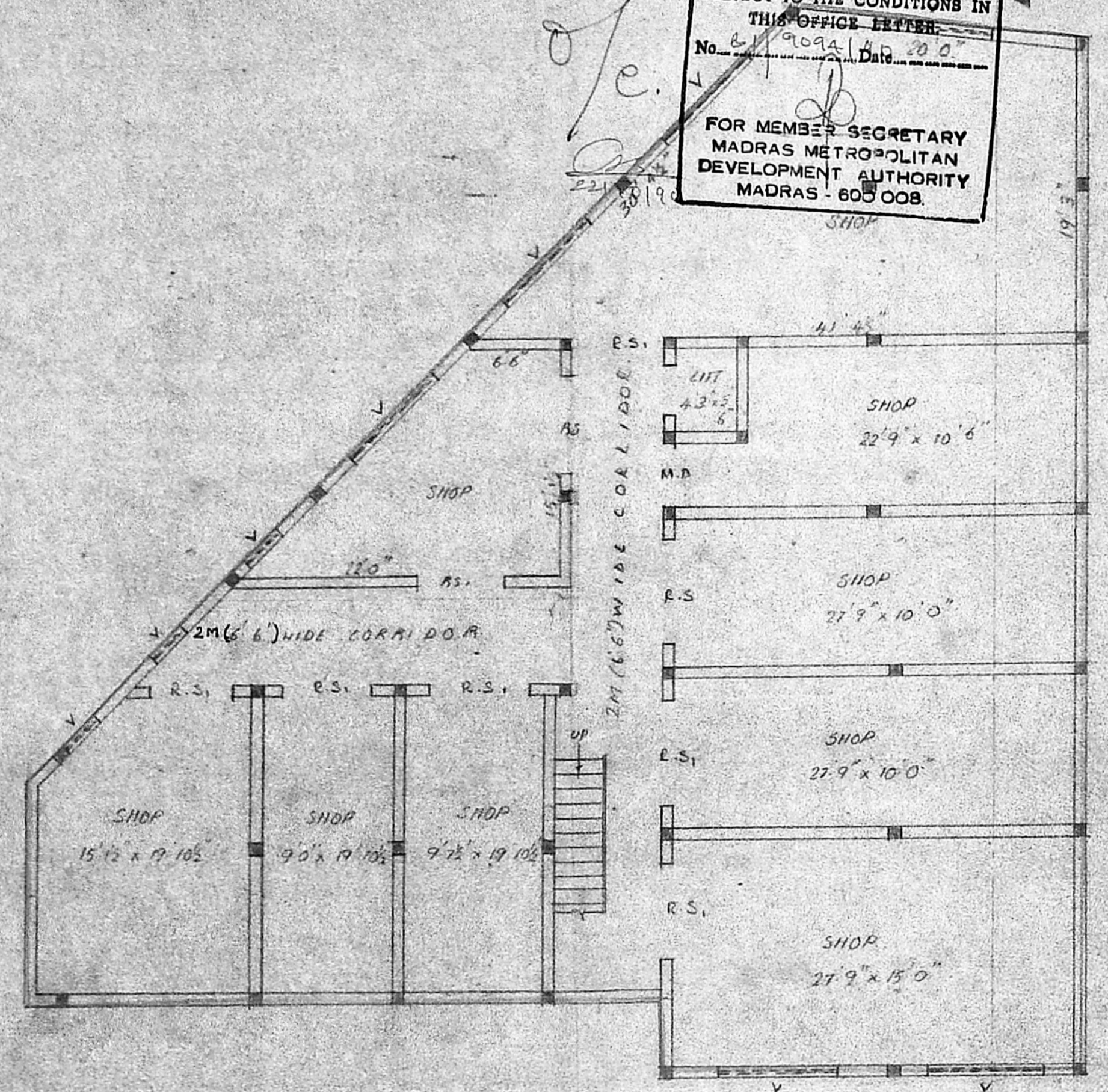

BASEMENT FLOOR PLAN

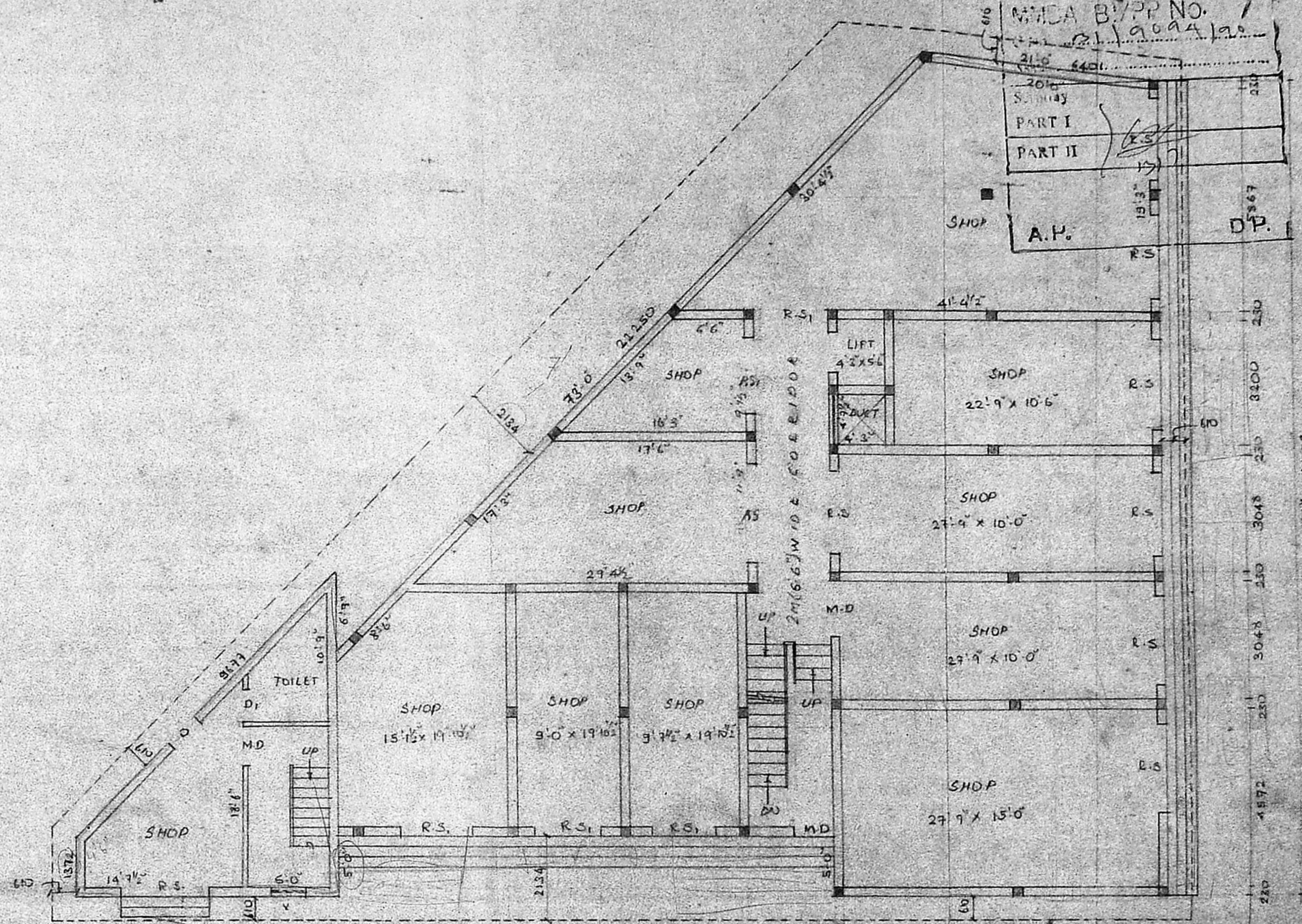

GROUND FLOOR PLAN

REVISED PLAN
 PROPOSED BUILDING IN DOOR NO 18, KODAMBAKKAM
 HIGH ROAD, R.S NO 7/16, BLOCK NO I, DIV NO 107
 APPROVED PLAN NO: B1/11045/88. Dt. 15.12.88
 P.P. NO: B/6373/488/88. Dt. 15.12.88
 FOR MR LOKNATH

JOINERY	
RS - ROLLING SHUTTER	2438 x 2438
RS ₁ - ROLLING SHUTTER	1829 x 2438
MD - MAIN DOOR	1067 x 2134
D - DOOR	914 x 2134
D ₁ - DOOR	762 x 2134
FD - FREANCH DOOR	2138 x 2134
FD ₁ - FREANCH DOOR	1829 x 2134
W - WINDOW	1829 x 1372
KW - WINDOW	1219 x 1067
V - VENTILATOR	2438 x 609
V ₁ - VENTILATOR	914 x 609
W ₁ - WINDOW	2438 x 1372
W ₂ - WINDOW	1219 x 1372

OWNER
 (Power of Attorney)
 Vishwanath Kumar

LICENSED SURVEYOR
 S CHOCKALINGAM B.E.M.I.E
 CLASS I LICENSED SURVEYOR
 L.S. NO 213
 CORPORATION OF MADRAS.

PROPOSED COLOR SHOWN
 ROAD COLOR SHOWN
 SITE COLOR SHOWN
 SCALE 1" = 8'0"
 DATE 12.04.90

ARCHITECTS
 SRINIVASA ENTERPRISES
 23, NAICKAMAR STREET,
 MADRAS 33.
 PHONE 4822648

B/10449/49/20/90 Dt. 15.12.88

Planning Permit No. _____
APPROVED
 SUBJECT TO THE CONDITIONS IN
 THIS OFFICE LETTER.
 No. 19-D/20/90
 FOR MEMBER SECRETARY
 MADRAS METROPOLITAN
 DEVELOPMENT AUTHORITY
 MADRAS - 600 008.

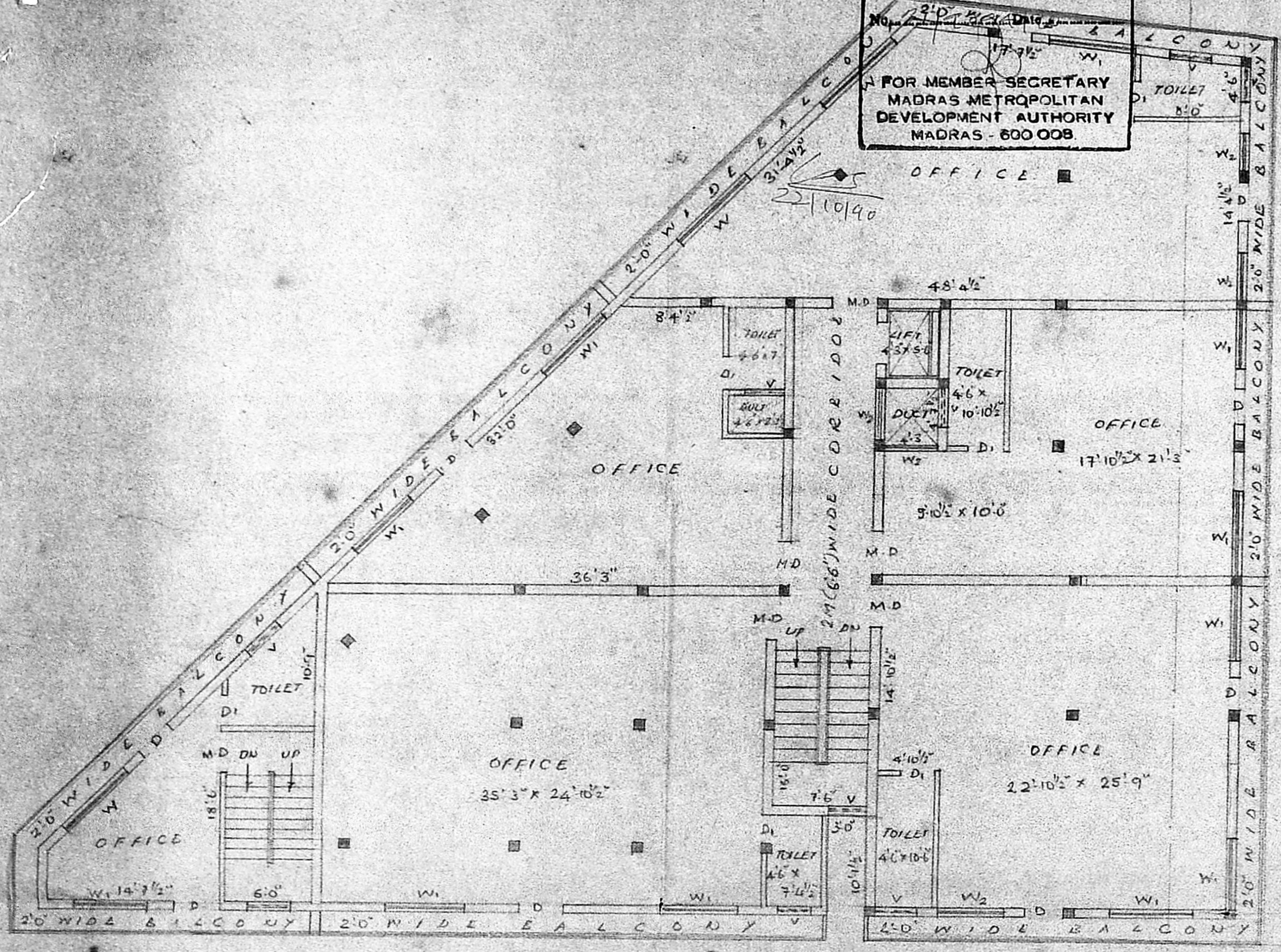

FIRST FLOOR PLAN

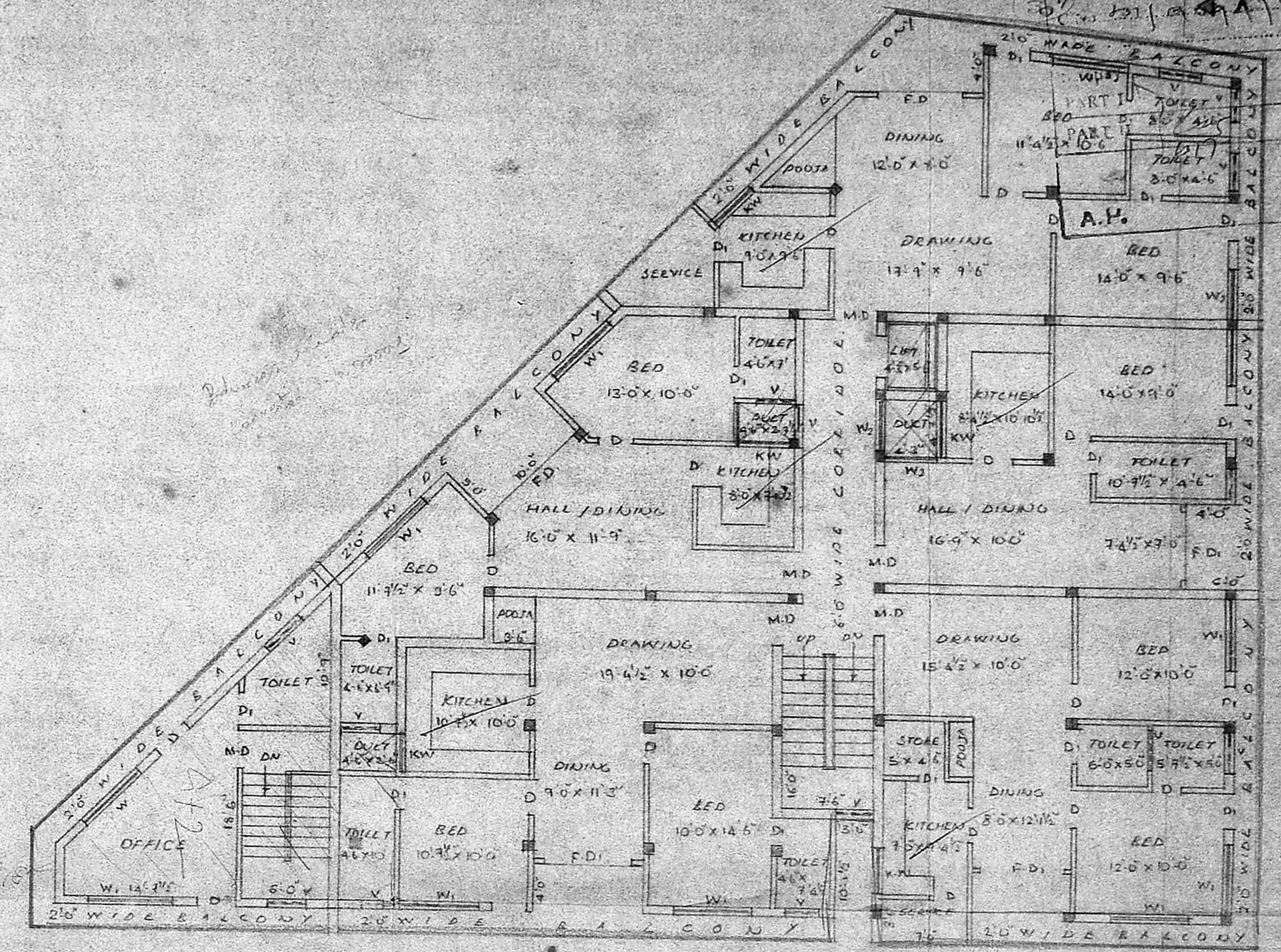

TYPICAL FLOOR PLAN

11 x III

REVISED PLAN
 PROPOSED BUILDING IN DOOR NO 18- KODAMBAKKAM
 HIGH ROAD, RS NO 2116 PART BLOCK NO.1 DIV NO 107.
 APPROVED PLAN NO B1/11045/88, Dt 15.12.88
 P.P. NO B/6373/488/88 B/B, Dt. 15.12.88
 FOR MR. LOKNATH

SPECIFICATIONS
 FOUNDATION : RAFT FOUNDATION
 BRICK WORK : IN CM 1:6
 ROOF : R.C.C 12:4
 W-COURSE : BRICK JELLY IN L:M
 PLASTERING : IN C:M 1:4
 FLOOR FINISH : MOSAIC FLOOR
 JOINERY : BEST INDIAN TEAK WOOD

LICENSED SURVEYOR
 S. CHOCKALINGAM B.E. MIE
 CLASS I LICENSED SURVEYOR
 L.S NO 213
 CORPORATION OF MADRAS

OWNER
 (power of attorney)
 Loknath

ARCHITECTS
 PROPOSED COLOR SHOWN
 ROAD COLOR SHOWN
 SITE COLOR SHOWN
 SCALE 1" = 8' 0"
 DATE 12.04.90

ARCHITECTS
 Srinivasa Enterprises
 23, NAICKAMAR STREET,
 MADRAS 600 038
 PHONE 4822848

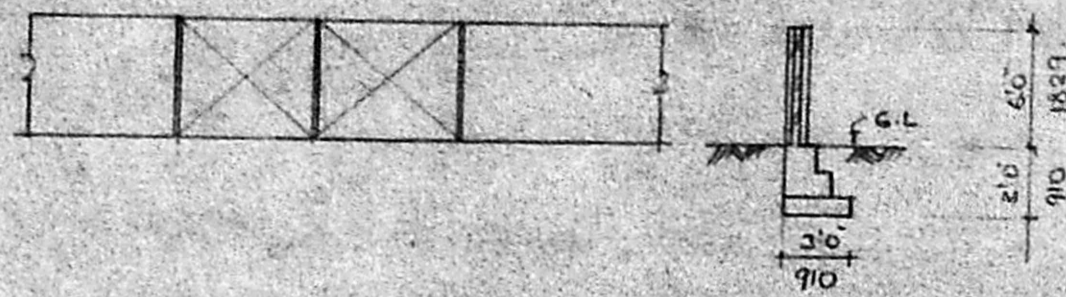

DETAILS OF GATE COMPOUND WALL

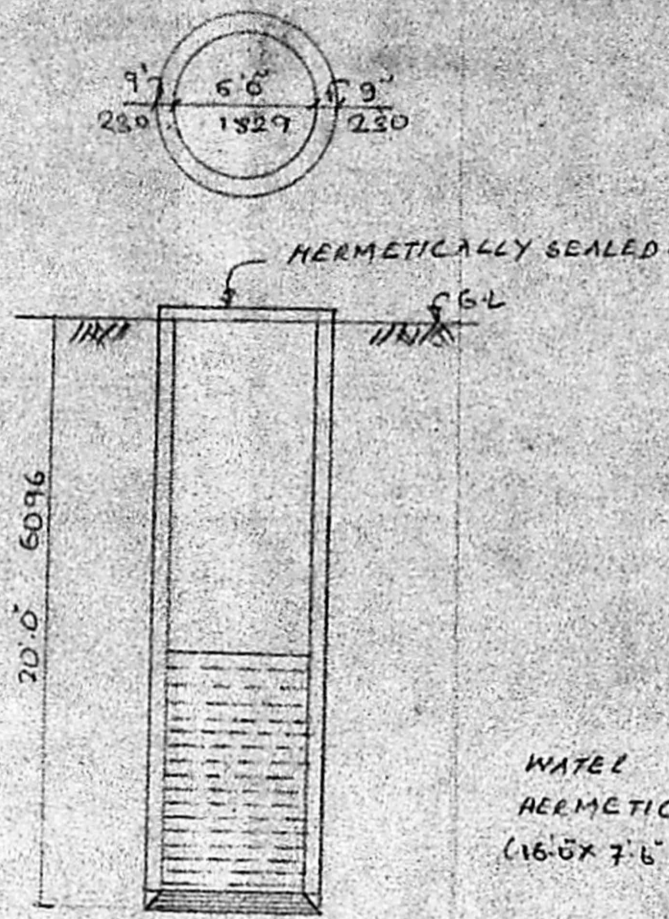

WELL DETAILS

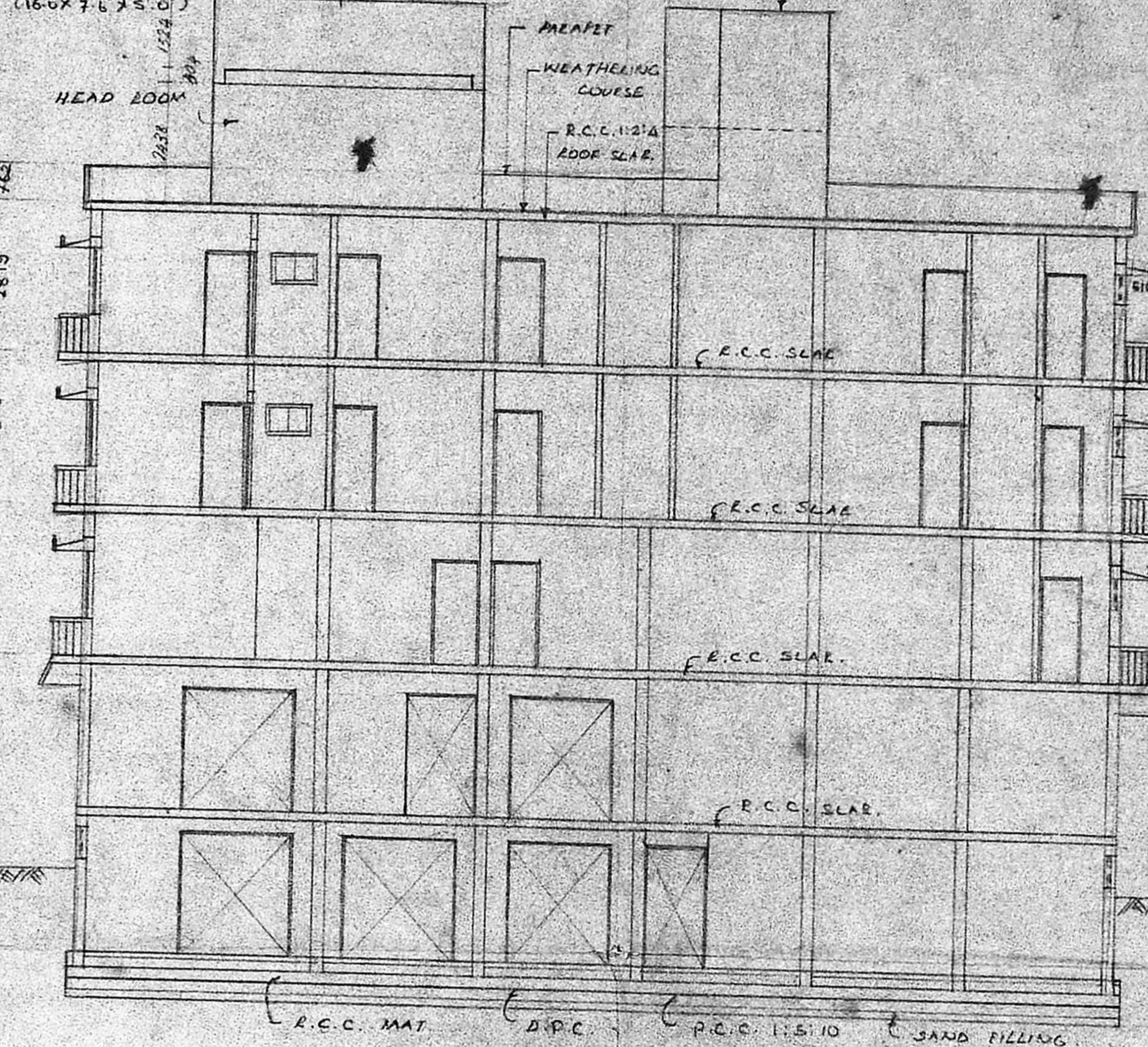
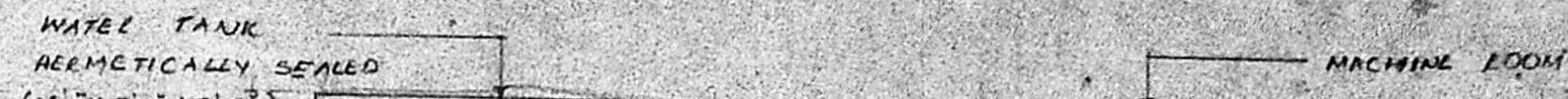

CROSS SECTION ON 'A-P'

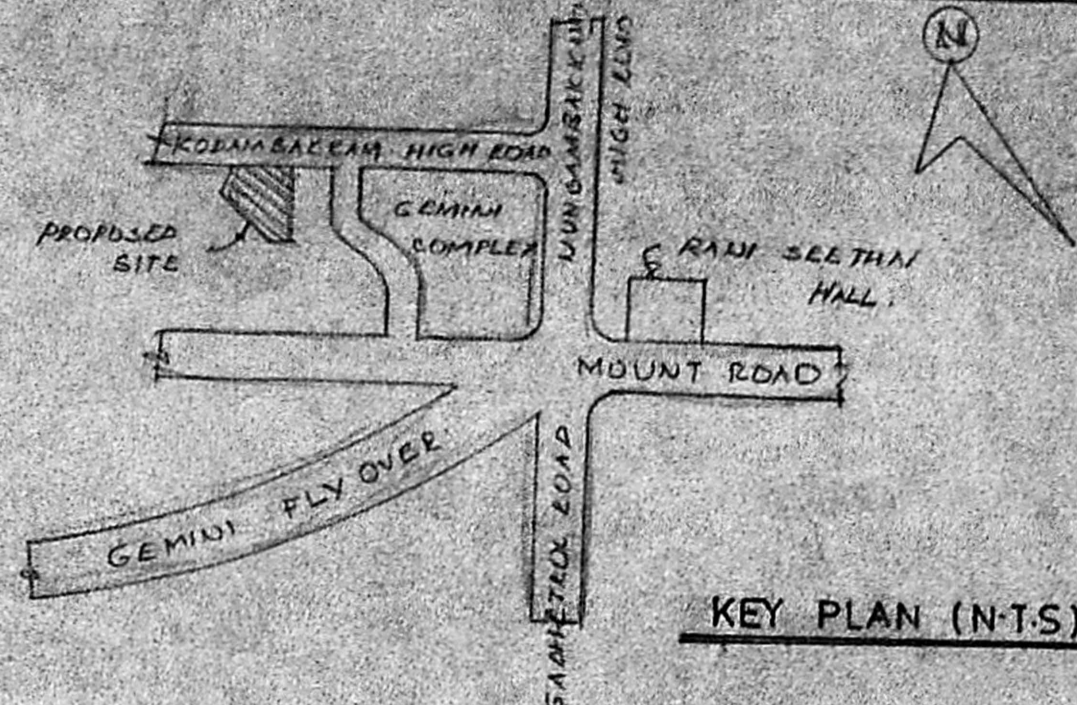

KEY PLAN (N.T.S)

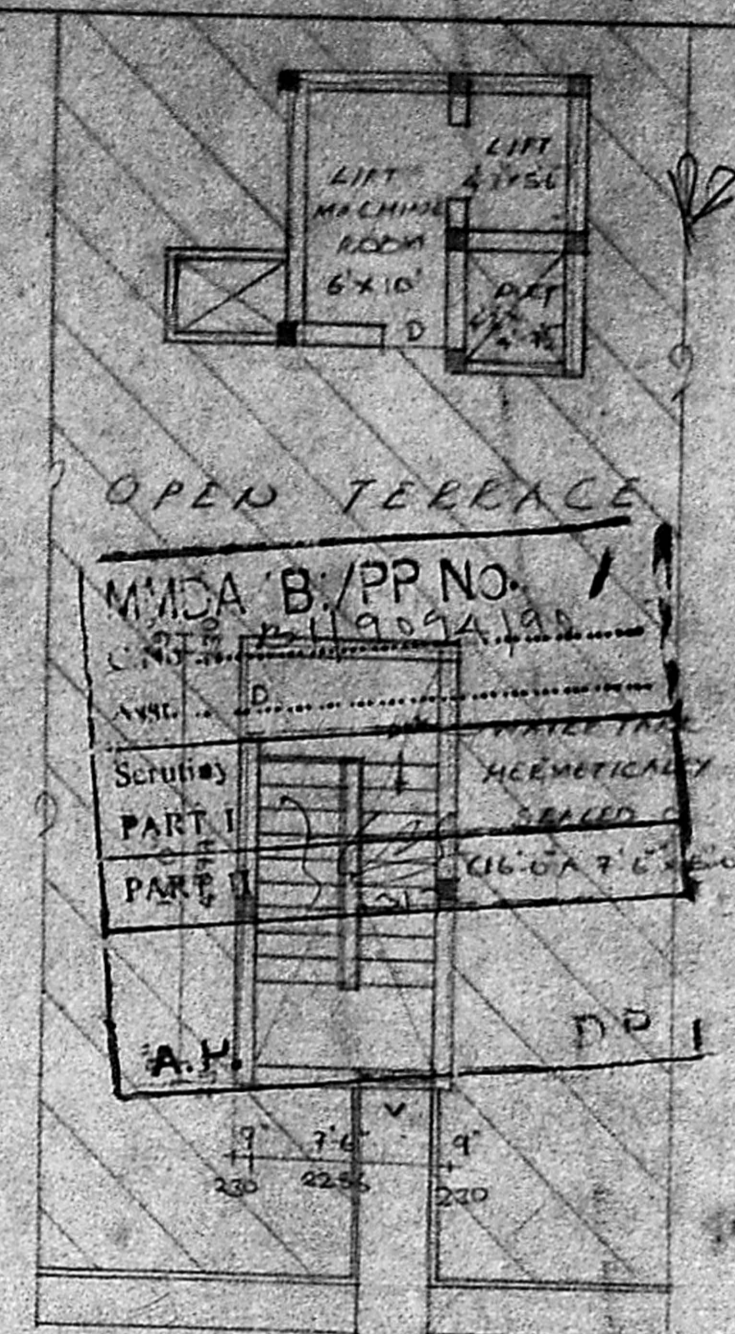

TERRACE FLOOR PLAN

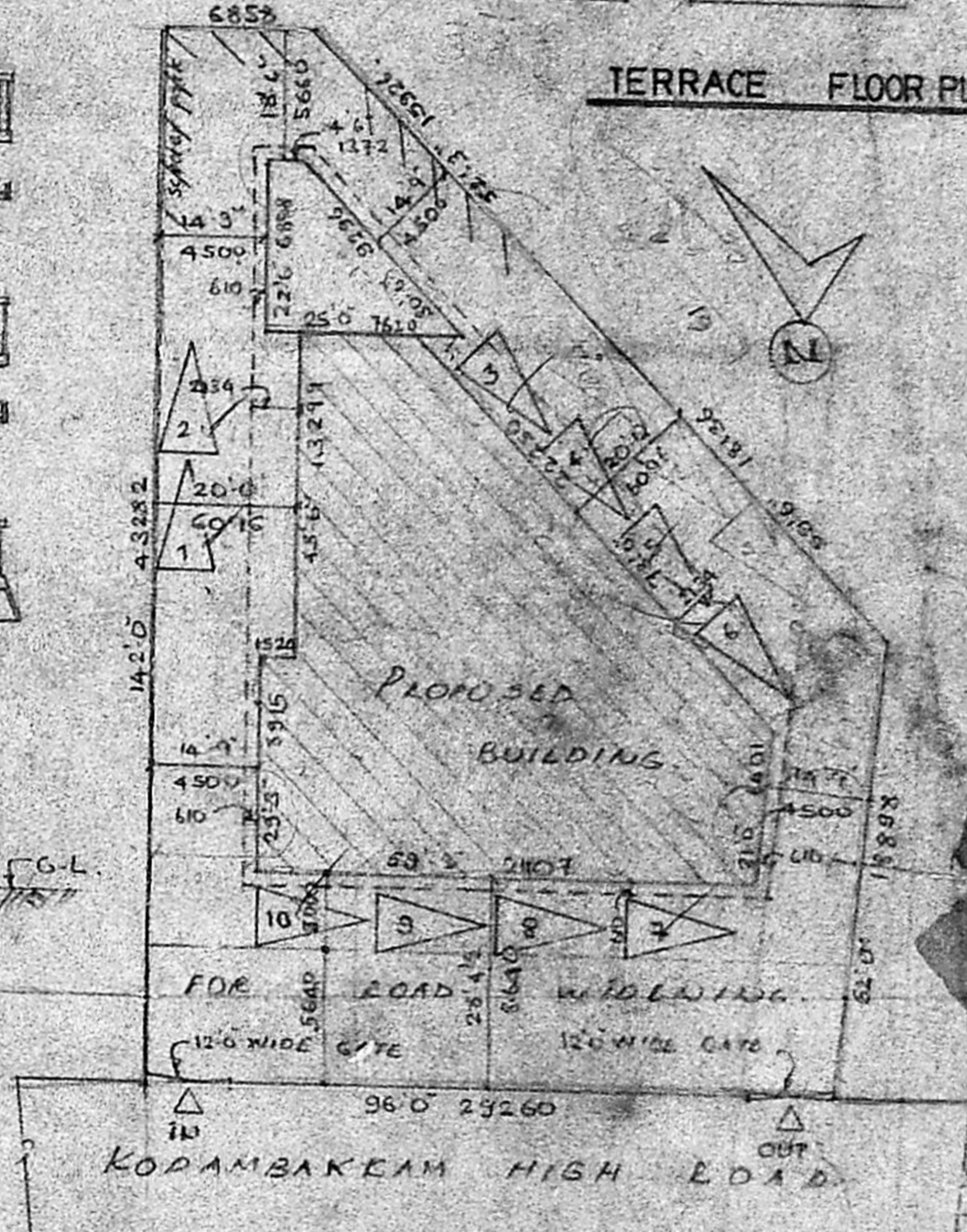

SITE PLAN

Scale 1"=24'0"

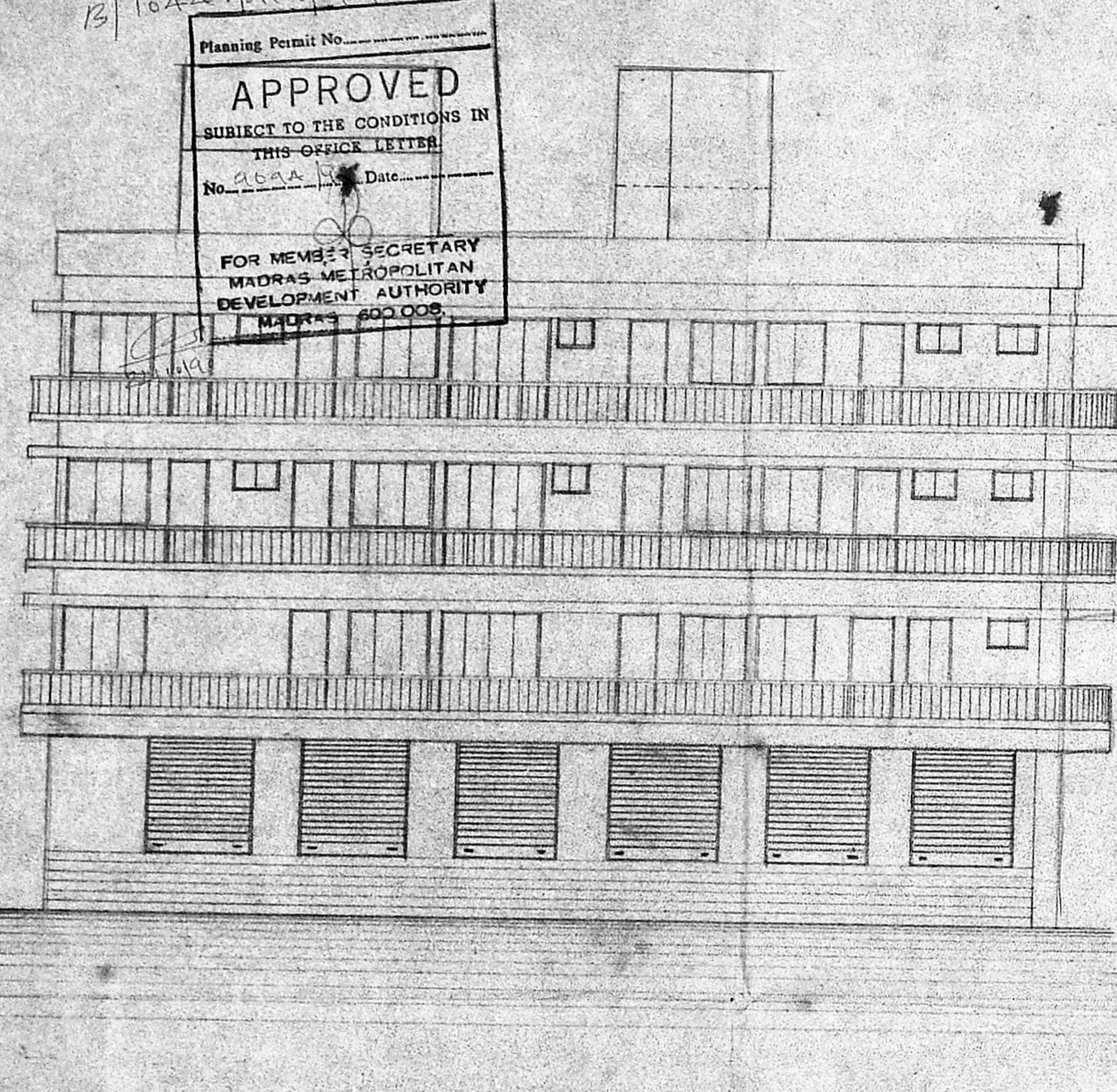

NORTH SIDE ELEVATION

Planning Permit No.
APPROVED
 SUBJECT TO THE CONDITIONS IN THIS OFFICE LETTER
 No. 10449/149/14/1990 Date 15.12.88
 FOR MEMBER SECRETARY
 MADRAS METROPOLITAN
 DEVELOPMENT AUTHORITY
 MADRAS 600 005.

REVISED PLAN
 PROPOSED BUILDING IN DOOR NO 18, KODAMBAKKAM
 HIGH ROAD R.S NO 2/16, BLOCK NO 1 DIV. NO 107.
 APPROVED PLAN NO B1/11045/88, Dt. 15.12.88
 P. P. NO : B/6373/488/88, Dt. 15.12.88
 FOR MR LOKNATH

OWNER:
(Signature)
 (Power of Attorney)
(Signature)

LICENSED SURVEYOR
 S. CHOCKALINGAM B.E, M.T.E
 CLASS I, LICENSED SURVEYOR
 L.S NO 213
 CORPORATION OF MADRAS.

PROPOSED COLOR SHOWN
 ROAD COLOR SHOWN
 SITE COLOR SHOWN
 SCALE : 1"=8'0"
 DATE : 13.04.90

ARCHITECTS
(Signature)
SRINIVASA ENTERPRISES
 23, NAICKAMAR STREET
 MADRAS 33.
 PHONE 1822828